



skp

AISSMS COLLEGE OF ENGINEERING

Approved by AICTE, New Delhi, Recognized by Govt. of Maharashtra.
Affiliated to Savitribai Phule Pune University and recognized under 2(f) and 12 (B) by UGC
(Id.No.PU/PN/Engg./093 (1992), AISHE Code No. C-41227
Accredited by NAAC with A+ Grade

सुटि - 8379910601



Dr. D. S. BORMANE
Principal

SHRI MALOJIRAJE CHHATRAPATI
Honorary Secretary

Ref No: - AISSMSCOE/PRIN/2019-20/ 286

Date: - 18/09/2019

To
The Director
Board of Examination & Evaluation
Savitribai Phule Pune University, Pune-07

Subject: Declaration of result. / मलकर (152) विद्यार्थी

Sir / Madam

We are enclosing herewith application of the following students who have appeared for May-2019 B.E. (2015 Course) Examination. But His result is not declared by the university.

Sr No	Name of student	Branch	Exam Seat No	Mistake
1	Malkar Abhijit Ravindra	Mechanical	B150210860	Result Not Declared

I am enclosing herewith the following document for your kind information & necessary verification please.

- 1) Student Application (Original)
- 2) Gazette copy BE (Photo Copy)

You are therefore requested to kindly do the needful in the matter & issue the original Marksheet and passing certificate.

Thanking you

Yours faithfully

S P. J. Impach

Principal
AISSMS COE, Pune

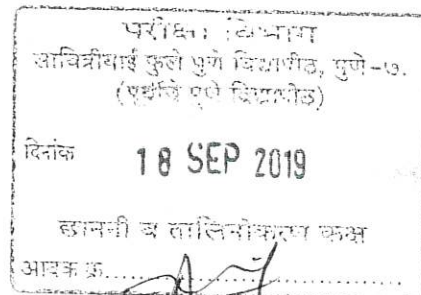
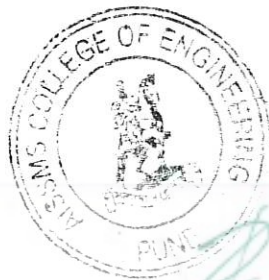

PRINCIPAL
ALL INDIA SHRI SHIVAJI MEMORIAL SOCIETY'S
COLLEGE OF ENGINEERING
KENNEDY ROAD, PUNE-411 001



AISSMS

COLLEGE OF ENGINEERING

Approved by AICTE, New Delhi, Recognized by Govt. of Maharashtra.
Affiliated to Savitribai Phule Pune University and recognized under 2(f) and 12 (B) by UGC
(Id.No.PU/PN/Engg./093 (1992), AISHE Code No. C-41227
Accredited by NAAC with A+ Grade



SHRI MALOJIRAJE CHHATRAPATI
Honorary Secretary

Dr. D. S. BORMANE
Principal

Ref. No: AISSMSCOE/PRIN/337/2019-20

Date: 22/10/2019

प्रति

मा. संचालक

परीक्षा व मुल्यमापन विभाग

सावित्रीबाई फुले पुणे विद्यापीठ

पुणे - ४११००७

विषय: निकाल प्रिन्ट करून मिळणेबाबत.

महोदय

आमच्या महाविद्यालयातील मालकर अभिजीत रविंद्र चतुर्थ वर्ष मेकॅनिकल या विद्यार्थ्यांने मे २०१९ मध्ये चतुर्थ वर्षाच्या द्वितीय सत्राची परीक्षा दिलेली आहे. मदर विद्यार्थ्यांचा प्रथम व द्वितीय सत्राचा निकाल जाहिर झालेला नाही.

तरी विनंती की, मदर विद्यार्थ्यांचा नोव्हेंबर २०१८ व मे २०१९ या सत्रांचा निकाल व पासिंग सर्टिफिकेट प्रिन्ट करण्यात यावा.

कळावे

आपला विश्वासू

डाॅ डी एस बोरमणे
प्राचार्य

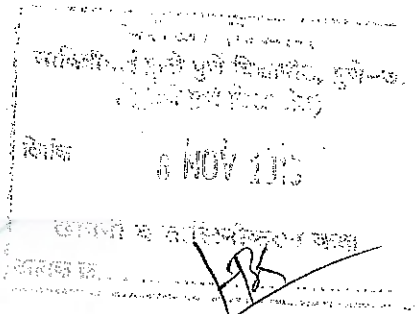
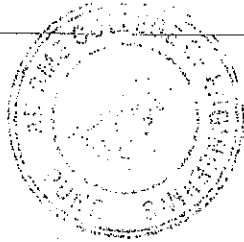

PRINCIPAL

ALL INDIA SHRI SHIVAJI MEMORIAL SOCIETY'S

Kennedy Road, Near R. T. O. Pune - 411 001, Maharashtra, India

TEL: KENGD/020-2605 7850, 2605 8242

Website: www.aiissms.edu Email: aiissms@aiissms.edu

Date: 17/09/2019

To Principle
AISSMS COE

Subject: final year Marksheet & Provisional
Certificate.

Respected Sir

I am Mr. Abhijeet R. Halkar (BI50210860)
passout student (Mechanical Engg) of 2019 batch
from AISSMS COE Pune. My marksheet & provisional
certificate has not arrived to college. I want it
as last date of GATE form is 24th sept 2019

S.S for this

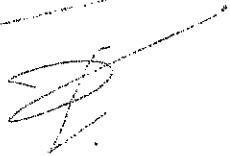

Your thankful
~~Sincerely~~

Abhijeet Halkar.



PRINCIPAL
ALL INDIA SHRI SHIVAJI MEMORIAL SOCIETY'S
COLLEGE OF ENGINEERING
KENNEDY ROAD, PUNE-411 001

: A.I.S.S.M.S. COLLEGE OF ENGINEERING, PUNE.
 CODE: 66-B.E. (2015 PAT.) (MECHANICAL)
 : 18 JUL 2019

	SANGITA						71606867C SMCP				
	IN	TH	[IN+TH]	TW	PR	OR	Tot%	Crd	Grd	Crd	Pts
SEM.:1											
402041	018/030	047/070	065/100	-----	-----	-----	65	03	A	08	24
402041	-----	-----	-----	019/025	-----	018/025	74	01	A+	09	09
402042	024/030	038/070	062/100	-----	-----	-----	62	03	A	08	24
402042	-----	-----	-----	023/025	046/050	-----	92	01	O	10	10
402043	020/030	039/070	059/100	-----	-----	-----	59	04	B+	07	28
402043	-----	-----	-----	023/025	-----	023/025	92	01	O	10	10
402044A	017/030	053/070	070/100	-----	-----	-----	70	03	A+	09	27
402044A	-----	-----	-----	023/025	-----	-----	92	01	O	10	10
402045B *	019/030	044/070	063/100	-----	-----	-----	63	03	A	08	24
402046	-----	-----	-----	022/025	-----	-----	88	01	O	10	10
402046	-----	-----	-----	-----	-----	021/025	84	01	O	10	10

SEM.:2

402047 *	021/030	031/070	052/100	-----	-----	-----	52	03	B	06	18
402047 *	-----	-----	-----	021/025	-----	019/025	80	01	O	10	10
402048 *	029/030	055/070	084/100	-----	-----	-----	84	04	O	10	40
402048 *	-----	-----	-----	024/025	-----	045/050	92	01	O	10	10
402049B *	012/030	042/070	054/100	-----	-----	-----	54	03	B	06	18
402049B *	-----	-----	-----	023/025	-----	-----	92	01	O	10	10
402050C *	017/030	032/070	049/100	-----	-----	-----	49	03	C	05	15
402051 *	-----	-----	-----	090/100	-----	-----	90	03	O	10	30
402051 *	-----	-----	-----	-----	-----	090/100	90	03	O	10	30

FOURTH YEAR SGPA : 8.34, TOTAL CREDITS EARNED : 44
 FE SGPA : 8.24 SE SGPA : 7.88 TE SGPA : 7.57
 TOTAL GRADE POINTS / TOTAL CREDITS : 1521/190 CGPA : 8.01 FIRST CLASS WITH DISTINCTION

	MANISHA						71606580M SMCP				
	IN	TH	[IN+TH]	TW	PR	OR	Tot%	Crd	Grd	Crd	Pts
SEM.:1											
402041	017/030	041/070	058/100	-----	-----	-----	58	03	B+	07	21
402041	-----	-----	-----	019/025	-----	018/025	74	01	A+	09	09
402042	016/030	035/070	051/100	-----	-----	-----	51	03	B	06	18
402042	-----	-----	-----	019/025	034/050	-----	70	01	A+	09	09
402043	017/030	047/070	064/100	-----	-----	-----	64	04	A	08	32
402043	-----	-----	-----	021/025	-----	020/025	82	01	O	10	10
402044A	022/030	046/070	068/100	-----	-----	-----	68	03	A	08	24
402044A	-----	-----	-----	022/025	-----	-----	88	01	O	10	10
402045B	020/030	028/070	048/100	-----	-----	-----	48	03	C	05	15
402046	-----	-----	-----	023/025	-----	-----	92	01	O	10	10
402046	-----	-----	-----	-----	-----	023/025	92	01	O	10	10

SEM.:2

402047 *	022/030	033/070	055/100	-----	-----	-----	55	03	B+	07	21
402047 *	-----	-----	-----	020/025	-----	019/025	78	01	A+	09	09
402048 *	029/030	046/070	075/100	-----	-----	-----	75	04	A+	09	36
402048 *	-----	-----	-----	024/025	-----	042/050	88	01	O	10	10
402049B *	023/030	042/070	065/100	-----	-----	-----	65	03	A	08	24
402049B *	-----	-----	-----	022/025	-----	-----	88	01	O	10	10
402050A *	019/030	041/070	060/100	-----	-----	-----	60	03	A	08	24
402051 *	-----	-----	-----	088/100	-----	-----	88	03	O	10	30
402051 *	-----	-----	-----	-----	-----	087/100	87	03	O	10	30

FOURTH YEAR SGPA : 8.23, TOTAL CREDITS EARNED : 44
 FE SGPA : 7.52 SE SGPA : 7.04 TE SGPA : 7.52
 TOTAL GRADE POINTS / TOTAL CREDITS : 1436/190 CGPA : 7.56 FIRST CLASS



PRINCIPAL
 ALL INDIA SHRI SHIVAJI MEMORIAL SOCIETY'S
 COLLEGE OF ENGINEERING
 KENNEDY ROAD, PUNE-411 001